

www.jeffreygross.co.uk

CARDIFF

VALE

CAERPHILLY

BRISTOL

Emanuel Close





Comments by Mrs Laura Geach

Property Specialist

Mrs Laura Geach

laura@jeffreycross.co.uk

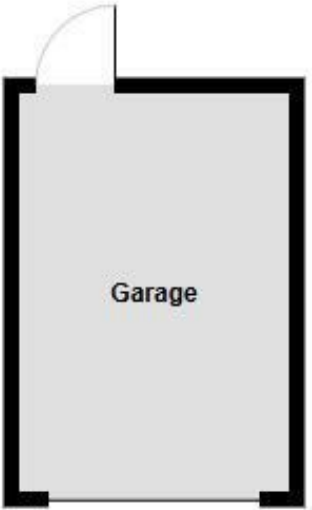
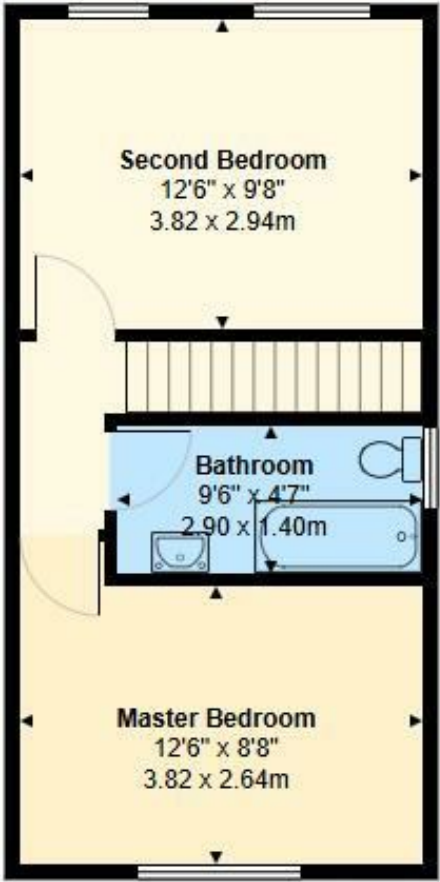
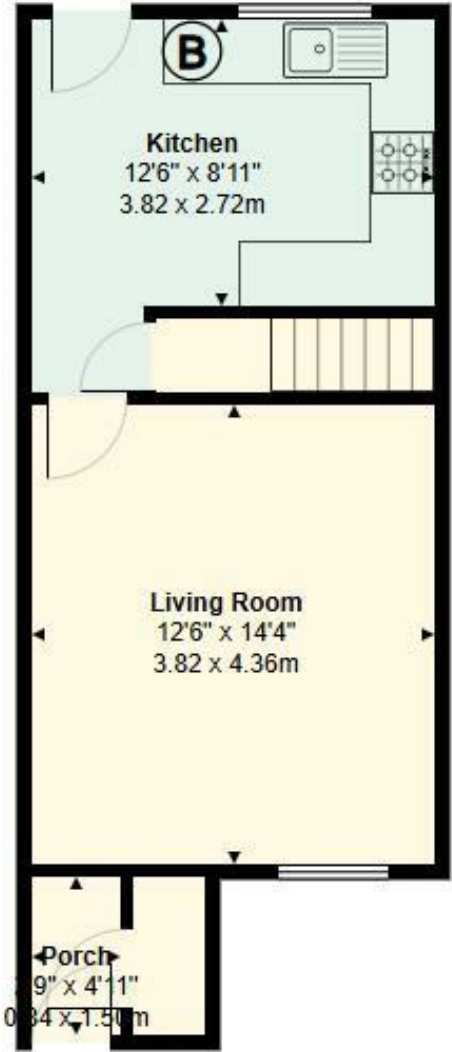

Total Area: 792 ft² ... 73.6 m²

All measurements are approximate and for display purposes only



Emanuel Close

, *Caerphilly, CF83 1SG*

Per Month

£1,000 Per Month



2 Bedroom(s)



0 Bathroom(s)



839.59 sq ft

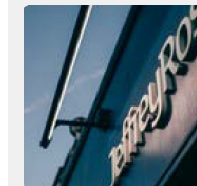

Contact our

Brinsons Caerphilly Branch

029 20867711

Newly Renovated Two Bedroom House With Garage, In Castle View!

We are pleased to offer this two bedroom house in the popular Castle View estate! The property comprises of an entrance hallway with cupboard, spacious living room, kitchen with separate storage room. The first floor offers two double bedrooms and a family bathroom. The property further benefits from a garage and driveway! EPC Rating: C. Council Tax Band: C.

A holding fee of one weeks' rent will be payable to secure the dwelling. This will be deducted from the final balance payable upon moving into the dwelling, subject to a successful application. Jeffrey Ross Limited / Brinsons reserves the right to retain this payment should the applicant have provided false or misleading information at the time of applying for the dwelling or failed to take reasonable steps to enter into the Standard Occupation Contract.



CARDIFF

VALE

CAERPHILLY

BRISTOL

www.jeffreygross.co.uk



